

# Sentimental Journey

Arranged by JACK MASON  
1st Eb ALTO SAXOPHONE

By BUD GREEN  
LES BROWN  
and BEN HOMER

*Very Slowly*

1st Eb ALTO SAXOPHONE

*sit*

**E**

*Solo*

**F**

*No Solo*

**G**

# Sentimental Journey

Arranged by JACK MASON  
2nd Bb TENOR SAXOPHONE

By BUD GREEN  
LES BROWN  
and BEN HOMER

*Very Slowly*

2nd Bb TENOR SAXOPHONE

E

*Soli*

F

*No Soli*

G

*Solo*

# Sentimental Journey

Arranged by JACK MASON  
3rd Eb ALTO SAXOPHONE

By BUD GREEN  
LES BROWN  
and BEN HOMER

*Very Slowly*

(A)

*f*

*f*

*f*

(B)

*mf*

*mf*

(C)

*f*

*f*

(D) *Solo*

*mf*

*mf*

3rd Eb ALTO SAXOPHONE

A single musical staff in G major (one sharp) with a treble clef. It contains a sequence of notes: a whole note G4, a quarter note A4, a quarter note B4, a quarter note C5, a quarter note B4, a quarter note A4, a quarter note G4, a quarter note F#4, a quarter note E4, and a quarter note D4. There are slurs over the first two notes and the last four notes.

E

*Sol:*

*mf*

F

*No Soli*

*p*

G

*p*

*mf*

# Sentimental Journey

Arranged by JACK MASON  
4th Bb TENOR SAXOPHONE

By  
LES BROWN  
and BEN HOMER

Very Slowly

(A)

(B)

(C)

(D) *Stand*  
*Soli (melody)*

4th Bb TENOR SAXOPHONE

**E**

*Soli*

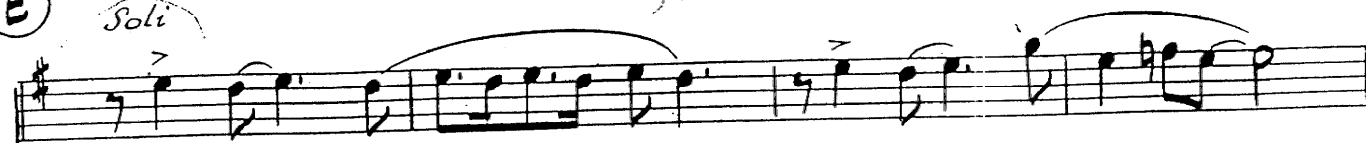

**F**

*No Soli*

**G**

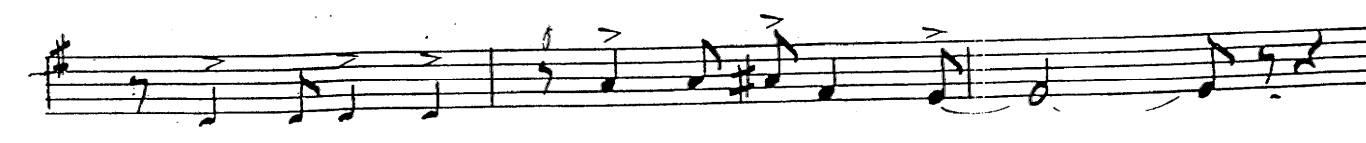
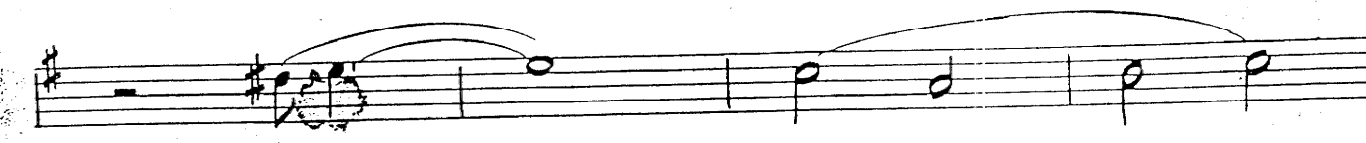
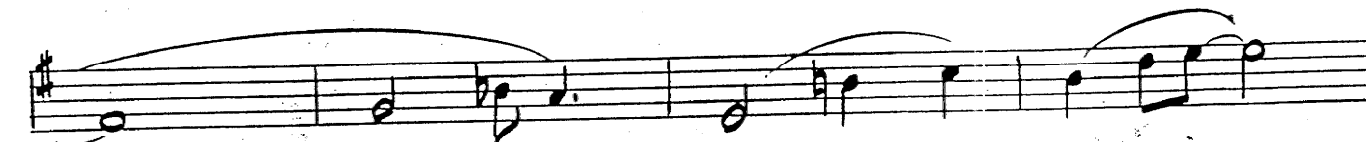

# Sentimental Journey

Arranged by JACK MASON  
5th Eb BARITONE SAXOPHONE

By BUD GREEN  
LES BROWN  
and BEN HOMER

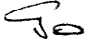
*Very Slowly* 

5th Eb BARITONE SAXOPHONE

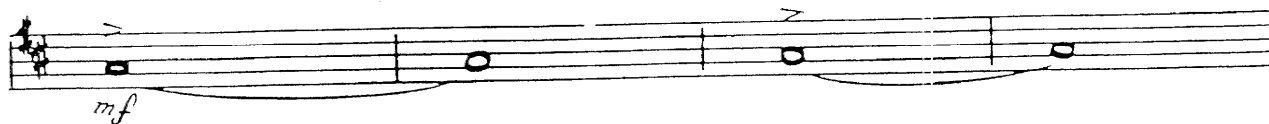
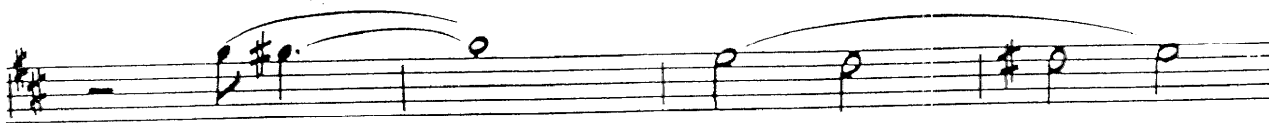

# Sentimental Journey

Arranged by JACK MASON

By BUD GREEN  
LES BROWN  
and BEN HOMER

1st Bb TRUMPET

*Very Slowly*

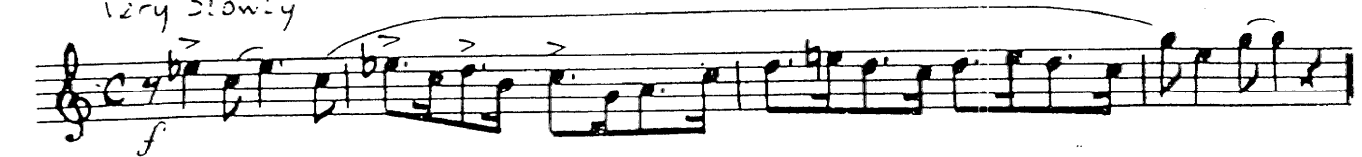

(A)

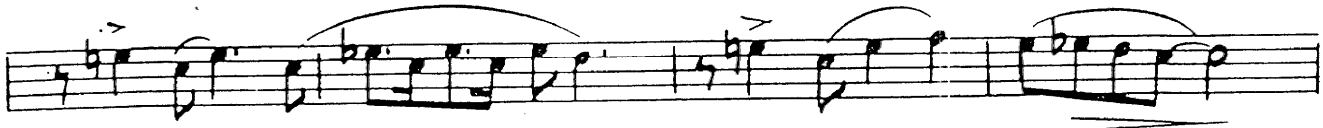

(B)

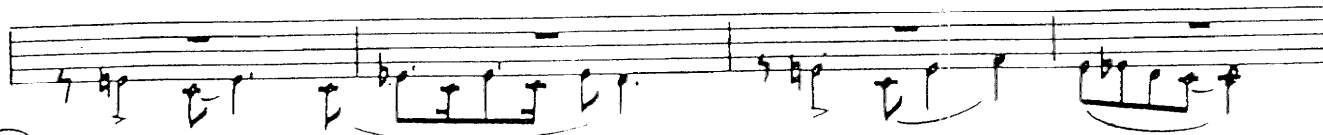
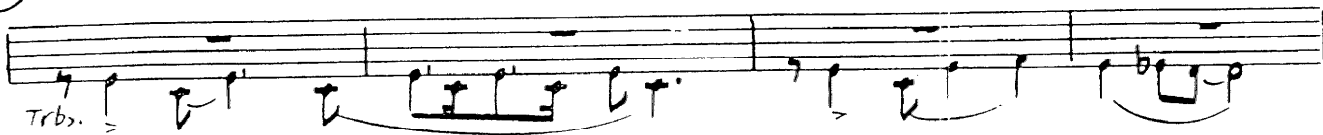

(C)

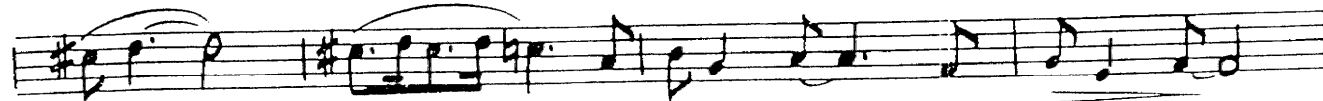

(D)

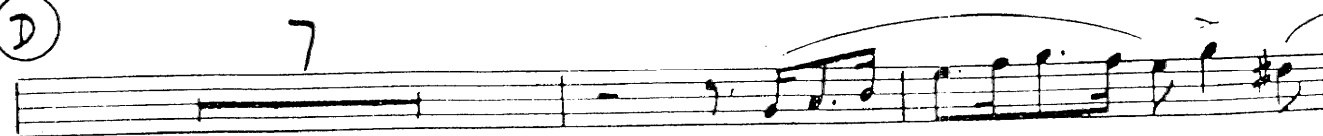

1st Bb TRUMPET

# Sentimental Journey

Arranged by JACK MASON

By BUD GREEN  
LES BROWN  
and BEN HOMER

2nd Bb TRUMPET

*Very Slowly*

Copyright ©1944 by Morley Music Co., Inc., New York, N.Y.  
Copyright renewed by Morley Music Co., Inc.  
This arrangement Copyright ©1956 by Morley Music Co., Inc. Used by Permission  
International Copyright Secured Made in U.S.A. All Rights Reserved

2nd Bb TRUMPET

# Sentimental Journey

Arranged by JACK MASON

3rd Bb TRUMPET

*Very Slowly*

By BUD GREEN  
LES BROWN  
and BEN HOMER

# Sentimental Journey

Arranged by JACK MASON

By BUD GREEN  
LES BROWN  
and BEN HOMER

1st TROMBONE

Copyright ©1944 by Morley Music Co., Inc., New York, N.Y.

Copyright renewed by Morley Music Co., Inc.

This arrangement Copyright ©1956 by Morley Music Co., Inc. Used by Permission  
International Copyright Secured Made in U.S.A. All Rights Reserved

1st TROMBONE

(D) In stand (very softly)

pp

Open  
mf

(E)

8 F 8

(G)

In stand

p

Open (1) gliss.  
mf

(1) gliss. (1) gliss. (4) gliss.

# Sentimental Journey

Arranged by JACK MASON

By BUD GREEN  
LES BROWN  
and BEN HOMER

2nd TROMBONE

*Very Slowly*

**A**

*f* *gliss.* *fz* *gliss.*

**B**

*Solo* *mf*

**C**

Copyright ©1944 by Morley Music Co., Inc., New York, N.Y.  
Copyright renewed by Morley Music Co., Inc.  
This arrangement Copyright ©1956 by Morley Music Co., Inc. Used by Permission  
International Copyright Secured Made in U.S.A. All Rights Reserved

2nd TROMBONE

(D) In stand (Very Softly)

pp

open

(E)

(F)

8

8

(G)

In stand

p

open (5) gliss. (1)

(6) gliss. (5) (1)

1

# Sentimental Journey

Arranged by JACK MASON

By BUD GREEN  
LES BROWN  
and BEN HOMER

3rd TROMBONE

*Very Slowly*

Copyright ©1944 by Morley Music Co., Inc., New York, N.Y.  
Copyright renewed by Morley Music Co., Inc.  
This arrangement Copyright ©1956 by Morley Music Co., Inc. Used by Permission  
International Copyright Secured Made in U.S.A. All Rights Reserved

3rd TROMBONE

(D) In Stand (Very Softly)

pp

Open

mf

(E)

8

(F)

8

(G)

In Stand

p

Open (2) gliss. (2)  
mf

(6) gliss. 2 (4) gliss. (2)

# Sentimental Journey

Arranged by JACK MASON

By BUD GREEN  
LES BROWN  
and BEN HOMER

BASS

*Very Slowly*

*arco (cued notes pizz. if desired) pizz.*

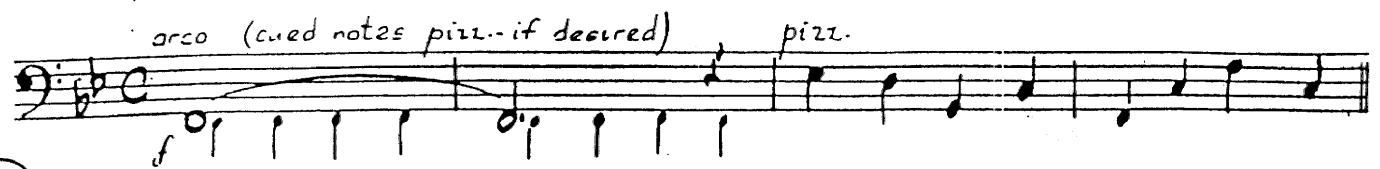

(A)

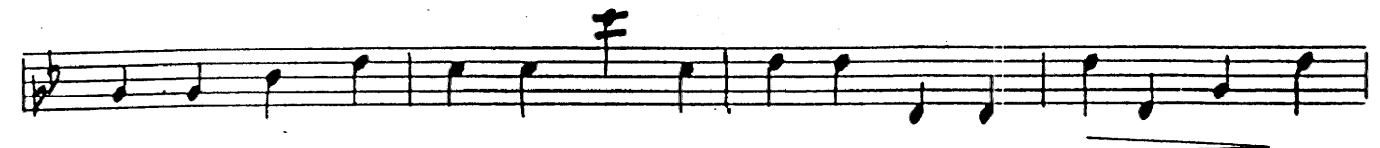

(B)

(C)

(D)

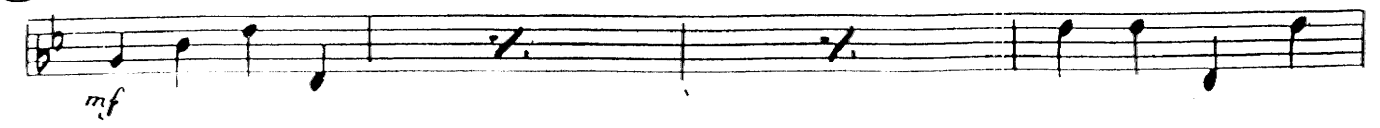

BASS

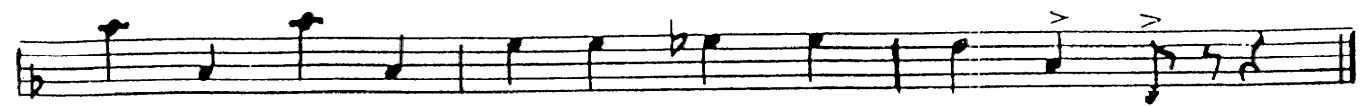
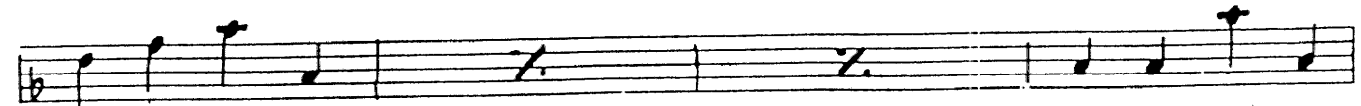
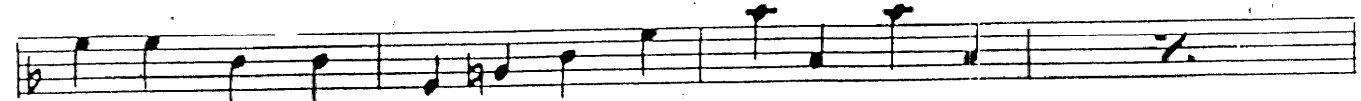
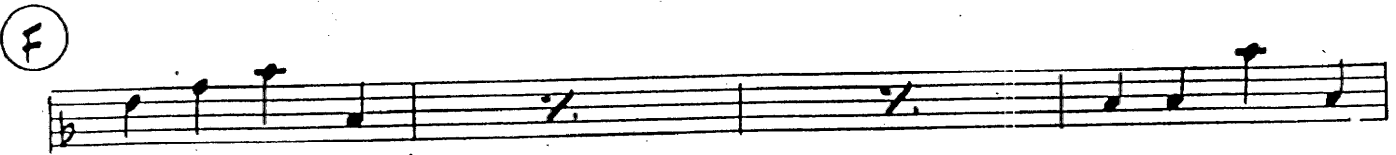
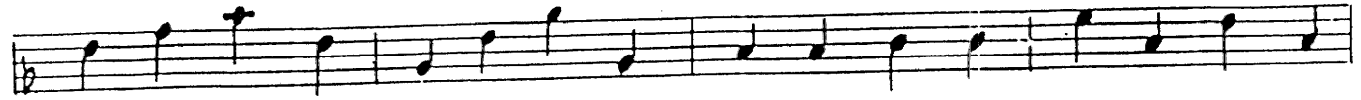
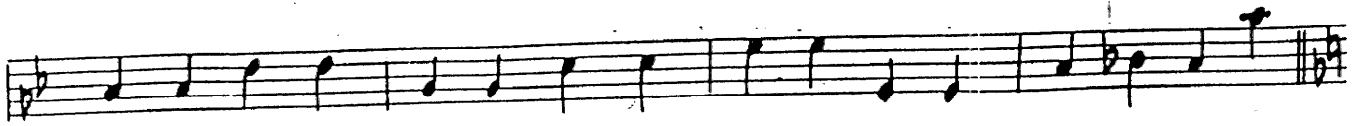

# Sentimental Journey

Arranged by JACK MASON

By BUD GREEN  
LES BROWN  
and BEN HOMER

*Very Slowly*  
DRUMS High-Hat (or Cym) *Ad Lib. Style*

Drums

(A) *Ad Lib. style*

(B)

(C) *mf*

(D) *f*

(E) *mf*

(F) *mf*

(G)

# Sentimental Journey

Arranged by JACK MASON

By BUD GREEN  
LES BROWN  
and BEN HOMER

GUITAR

*Very Slowly*

*Bbdim.* *Adim.* *Bb* *Eb* *D<sup>7</sup>* *Gm<sup>7</sup>* *C<sup>9</sup>* *F<sup>9</sup>* *C<sup>9</sup><sup>5</sup>* *F<sup>6</sup>*

**A** *Bb* *F<sup>6</sup>* *Gb<sup>9</sup>* *F<sup>9</sup>*

*Bb* *Eb<sup>9</sup>* *Ebm<sup>7</sup>* *Ebm<sup>6</sup>* *Bb* *Eb* *Bb* *F<sup>9</sup>* *Bb*

**B** *Bb* *Bb* *Eb* *F<sup>6</sup>* *Gb<sup>9</sup>* *F<sup>9</sup>*

*Bb* *Eb<sup>9</sup>* *Ebm<sup>7</sup>* *Ebm<sup>6</sup>* *Bb* *Eb* *Bb* *F<sup>9</sup>* *Bb*

**C** *D* *Eb* *Eb* *A* *Bb* *Bb* *Eb* *Bb*

*B<sup>7</sup>* *C<sup>7</sup>* *C<sup>7</sup>* *F* *Eb* *F* *Eb* *F<sup>9</sup>*

**D** *Bb* *Bb* *Eb* *Dm* *A* *F<sup>7</sup>*

*Bb<sup>7</sup>* *Eb<sup>9</sup>* *Ebm<sup>7</sup>* *Ebm<sup>6</sup>* *Bb* *Eb* *Dm* *F<sup>7</sup>* *Bb*

GUITAR

Chord progression: Cm<sup>7</sup> F<sup>7</sup> Bbm<sup>7</sup> Eb<sup>7</sup> Gm<sup>7</sup> C<sup>9</sup> C#<sup>9</sup> C<sup>6</sup><sub>9</sub>

(E)

Chord progression: F C<sup>6</sup><sub>9</sub> D<sup>9</sup> C<sup>9</sup>

Chord progression: F F<sup>7</sup> Bb<sup>9</sup> Bbm<sup>7</sup> Bbm<sup>6</sup> F D<sup>9</sup> D<sup>+5</sup><sub>9</sub> G<sup>9</sup> C<sup>9</sup> F

(F)

Chord progression: F F Ddim. C<sup>7</sup>

Chord progression: F<sup>6</sup> Bb<sup>9</sup> Bbm<sup>7</sup> Bbm<sup>6</sup> F D<sup>-9</sup> D<sup>+5</sup><sub>-9</sub> G<sup>9</sup> C<sup>7</sup> F

(G)

Chord progression: A Bb Bb E F F

Chord progression: F#<sup>7</sup> G<sup>7</sup> G<sup>7</sup> C<sup>7</sup> Gm<sup>7</sup> Cdim. C<sup>9</sup>

Chord progression: F C<sup>6</sup><sub>9</sub> Bdim. C<sup>7</sup>

Chord progression: F F<sup>9</sup> Bb<sup>9</sup> Bbm F Cdim. Ebm

Chord progression: Gm<sup>7</sup> Am<sup>7</sup> Gm<sup>7</sup> Gb<sup>9</sup> F

# Sentimental Journey

Arranged by JACK MASON

By BUD GREEN  
LES BROWN  
and BEN HOMER

PIANO

*Very Slowly*

*f*

*mf*

A

B

Copyright ©1944 by Morley Music Co., Inc., New York, N.Y.

Copyright renewed by Morley Music Co., Inc.

This arrangement Copyright ©1956 by Morley Music Co., Inc. Used by Permission  
International Copyright Secured Made in U.S.A. All Rights Reserved

PIANO 2

PIANO 3

③

④

PIANO 4

6

# Sentimental Journey

Arranged by JACK MASON  
VOICE (FOR WORDS ONLY)

By BUD GREEN  
LES BROWN  
and BEN HOMER

4

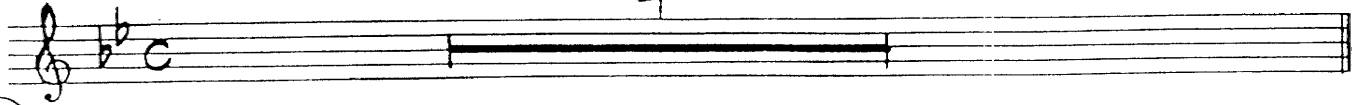

(A)   
Gon-na take a SEN-TI-MENT-AL JOUR-NEY, Gon-na set my heart at ease,

(B)   
Gon-na make a SEN-TI-MENT-AL JOUR-NEY TO re-new old mem-o-ries.

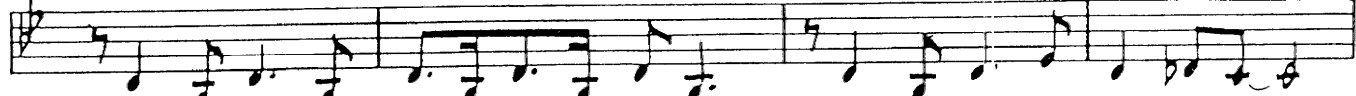
  
Got my bag, I got my res-er-va-tion, Spent each time I could af-ford.

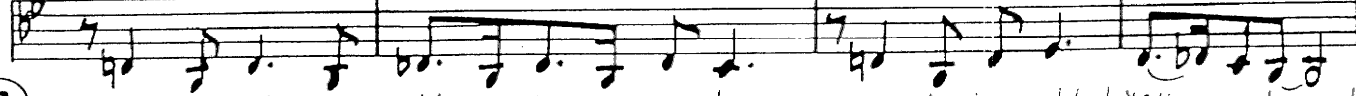
(C)   
Like a child in wild an-ti-ci-pa-tion, Long to hear that "All-a-board."

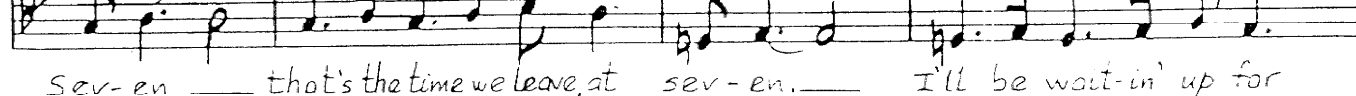
  
Sev-en, — that's the time we leave, at sev-en. — I'll be wait-in' up for

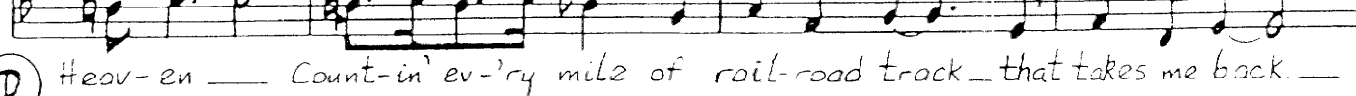
(D)   
Heav-en — Count-in' ev-'ry mile of rail-road track — that takes me back.

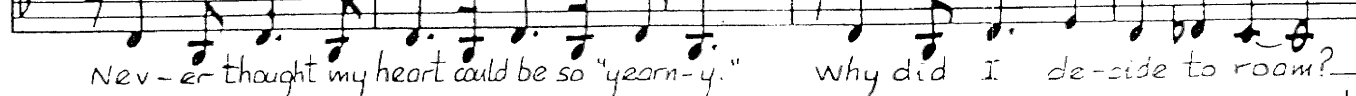
  
Nev-er thought my heart could be so "yearn-y." Why did I de-side to roam?

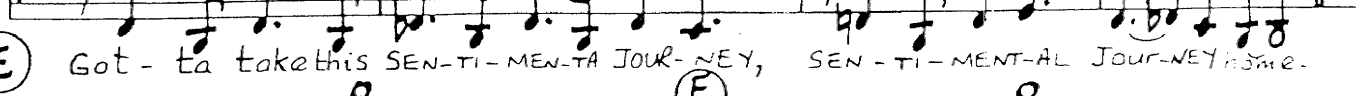
(E)   
Got-ta take this SEN-TI-MENT-AL JOUR-NEY, SEN-TI-MENT-AL JOUR-NEY in style.

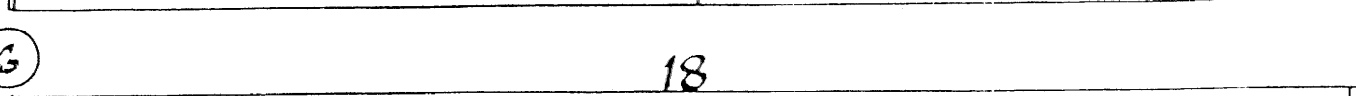
(F)   
8 8

(G)   
18